

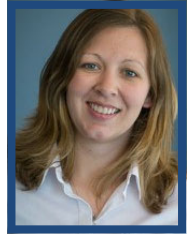

## Animal Systems Unit

**Amber Yutz**  
 Assistant Director for  
 Animal Systems Programs  
 814-643-1660  
 anl113@psu.edu



### DAIRY



**Melissa Cantor**  
 Asst Professor  
 University Park  
 814-865-0000  
 mmc7081@psu.edu  
 •Precision Technology  
 •Precision Medicine  
 •Calf & Heifer Management

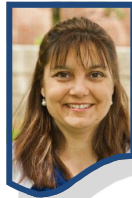

**Lisa Holden**  
 Assoc. Professor, Dairy Science  
 University Park  
 814-863-3672  
 lah7@psu.edu  
 •Dairy Management



**J. Craig Williams**  
 Educator  
 Tioga Co.  
 570-724-9120  
 jcw17@psu.edu  
 •Dairy Risk Management  
 •Mortality Composting & Disposal



**Ginger Fenton**  
 Educator  
 Mercer Co.  
 724-662-3141  
 gdc3@psu.edu  
 •Milk Quality/Food Safety  
 •Dairy Occupational Health



**Michal Lunak**  
 Educator  
 Bradford Co.  
 570-265-2896  
 mpl5660@psu.edu  
 •Herd Management  
 •Business Economics



**Cassie Yost**  
 Educator  
 Huntingdon Co.  
 814-643-1660  
 clm275@psu.edu  
 •Calf/Heifer Management  
 •Business Management



**Emily Fread**  
 Educator  
 Union Co.  
 570-556-4748  
 evf5337@psu.edu  
 •Production Management  
 •Milk Processing/Food Safety



**Dan McFarland**  
 Educator  
 York Co.  
 717-840-7408  
 dfm6@psu.edu  
 •Agricultural Engineering  
 •Animal Environment



**Kassandra Hower**  
 Educator  
 Berks Co.  
 484-335-2082  
 kzm175@psu.edu  
 •Feed Management  
 •Forage Quality



**Samantha Gehrett**  
 Educator  
 Cumberland Co.  
 717-240-6500  
 smr5319@psu.edu  
 •Business Management  
 •Biosecurity  
 •Farm Transition/Succession Planning



**Daniela Roland**  
 Educator  
 Franklin Co.  
 717-809-2194  
 djr6158@psu.edu  
 •Production Management



**John Tyson**  
 Educator  
 Mifflin Co.  
 717-248-9618  
 jtyson@psu.edu  
 •Agricultural Engineering  
 •Dairy Systems Design & Layout



**Vacant**  
 Educator  
 Lancaster Co.



**Vacant**  
 Extension Associate  
 University Park



**Vacant**  
 Educator  
 Indiana Co.



**Vacant**  
 Educator  
 Lebanon Co.



**Vacant**  
 Extension Associate  
 University Park

